

(134) Wesley,Carmans - Theo,Verstappen [D00]

Intern GESS, 13.09.2021

[Deep Fritz 14 x64 (15m)]

[D00: 1 d4 d5: Ongebruikelijke Varianten]

1.d4 d5 2.Pc3 c6 3.Lf4 Lf5 4.e3 Pf6 [Diagram

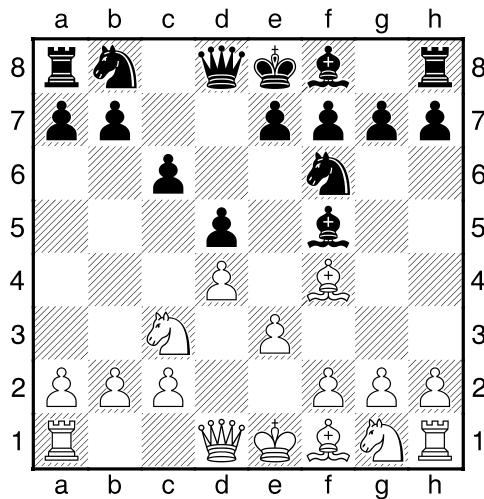

laatste zet uit boek]

5.f3 [Controleert e4]

5...h6 [Zekert g5]

6.g4 Lh7 7.Ld3 e6 [Diagram

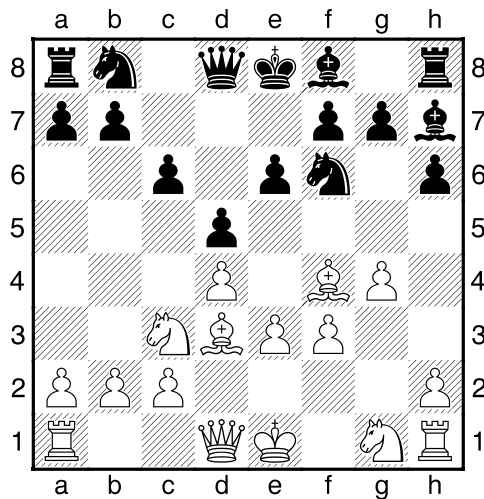

Dekt f5]

8.Lxh7 Pxf6 9.e4 [9.Dd3 Le7=]

9...Ld6 [Zwart dreigt met materiaalwinst: Ld6xf4]

[9...Lb4 10.Kf2³]

10.e5 [Diagram

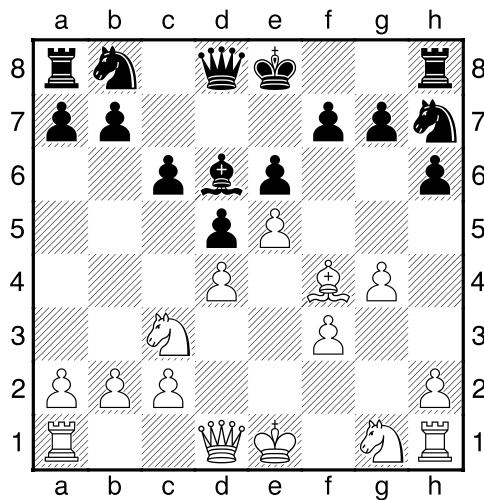

Wit dreigt met materiaalwinst: e5xd6]

10...Le7 11.Lg3 [11..Dd3 c5 12.Pge2 Pf8=]

11...Pd7 12.Pge2 Db6 [Diagram

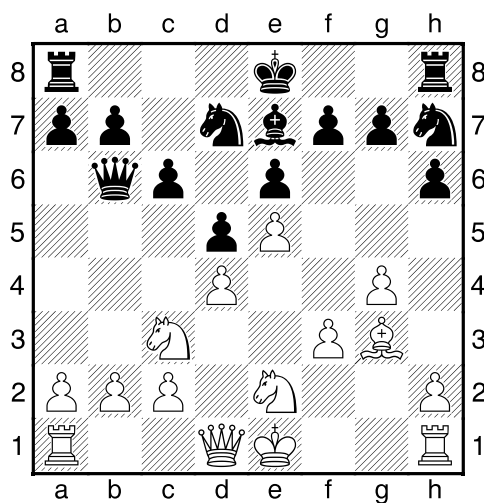

]

13.Dd2 [13.Dd3 Da5=]

13...Pg5 [Zwart dreigt met materiaalwinst: Pg5xf3]

[13...Dxb2!? 14.0-0 Da3μ]

14.Kf2 Pxe5?? [De stelling wordt er niet beter op.]

[14...c5 Gaat nog net. 15.Kg2 cxd4 16.Dxd4 Dc6=]

15.Lxe5+- [Diagram

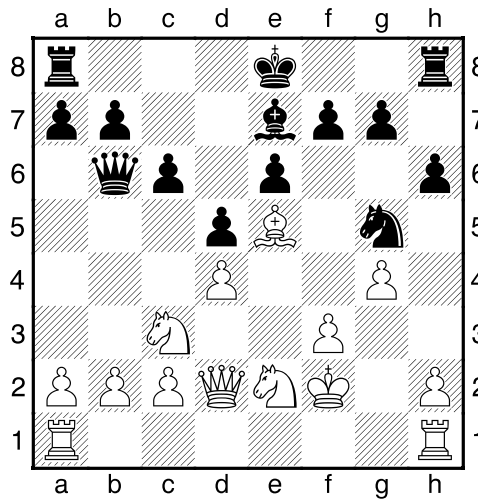

]

15...f6 16.Lg3 c5 [16...e5 17.Kg2 h5 18.gxh5 Txh5 19.Dd3+–]

17.Kg2 0–0 [Diagram

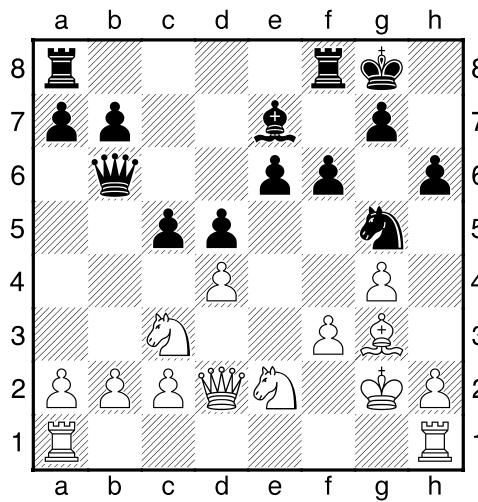

18.h4 Pf7 19.dxc5 Lxc5 20.Pa4 [Diagram

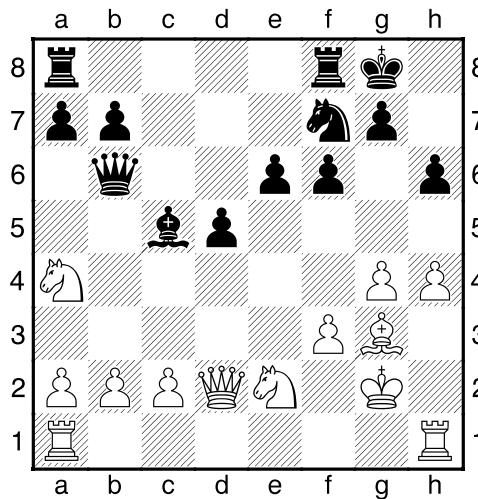

20...Dc6 21.Pxc5 Dxc5 22.Pd4 Tfe8 [Diagram

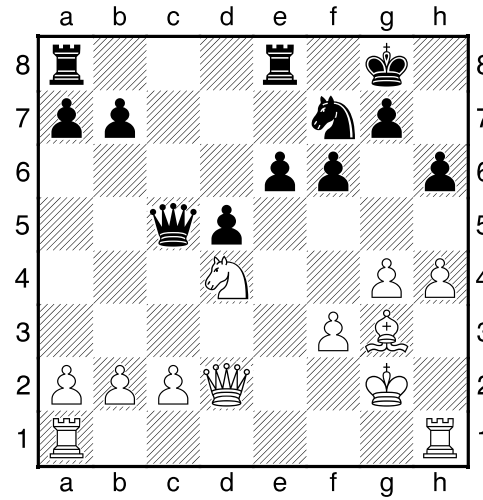

23.Lf2 Dd6 24.Thd1 Pe5 25.Lg3 [Diagram

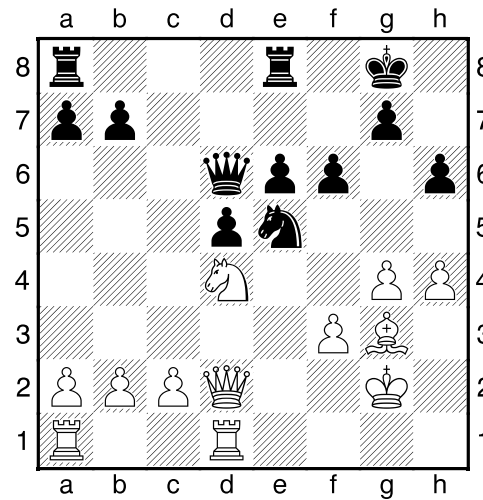

wit heeft g5 in de planning opgenomen.]
25...Db6 26.b3 Tac8 27.g5 hxg5 28.hxg5 [Diagram

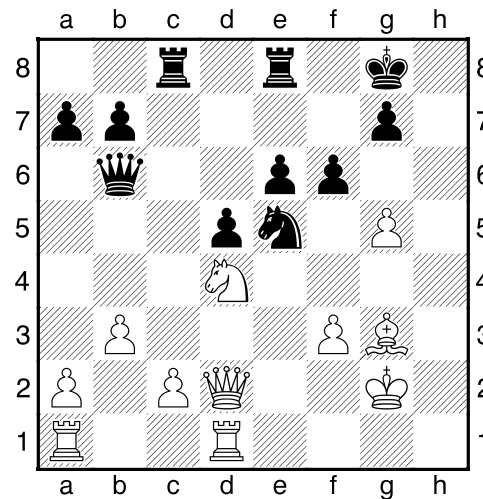

]

28...Pg6 [28...Pf7 29.gxf6 e5 30.Pe2 gxf6 31.Dxd5 Txc2 32.Dd3+–]

29.gxf6 gxf6 [29...e5 30.Pf5 Dxf6 31.Dxd5+ Te6+–]

30.Dh6 Pf8 [Diagram

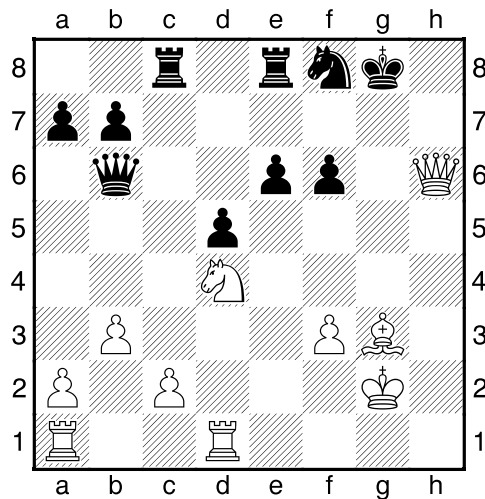

]

[30...Te7 Ook dit kan de treurige afloop niet beïnvloeden. 31.Dxg6+ Tg7 32.Dxf6 Tf7 33.Dg6+ Tg7 34.Dxe6+ Dxe6 35.Pxe6 Txc2+ 36.Kh3 Te7+–]

31.Dxf6 [31.Lh4 Tc7 32.Tg1 Tg7+ 33.Kh1 Tee7 34.Lxf6 Dc7+–]

31...Dd8 [31...e5 Verandert niets meer. 32.Lxe5 Dxf6 33.Lxf6+–]

32.Dxd8 [32.Dh6 Is nauwkeuriger. 32...De7 33.Le5 Dh7 34.Dxh7+ Pxd7+–]

32...Tcxd8 33.Le5 [Diagram

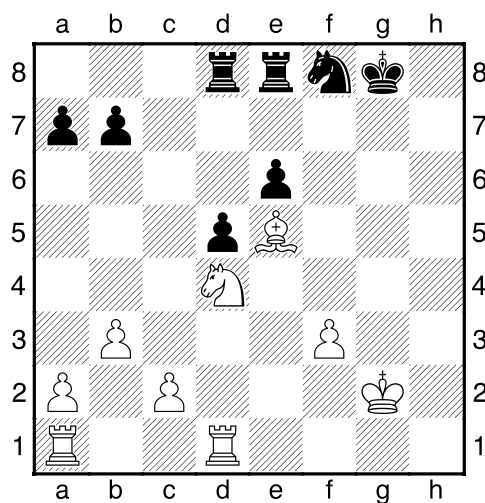

]

[33.Te1 Dit maakt het voor wit nog eenvoudiger. 33...a6+–]

33...Td7 [33...Pd7 Kan het voorafgegene niet meer ongedaan maken. 34.f4+–]

34.Th1 Pg6 35.Tae1 a6 [Diagram

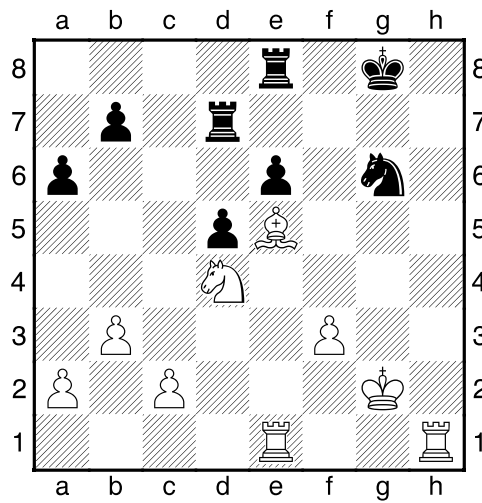

]

[35...Th7 Dit helpt ook niet meer. 36.Txh7 Kxh7 37.Lg3+–]

36.Th6 Pxe5 37.Txe5 Tg7+ [37...Kg7 Dit kan de uitslag niet meer beïnvloeden. 38.Txe6 Txe6 39.Txe6+–]

38.Kf2 [Diagram

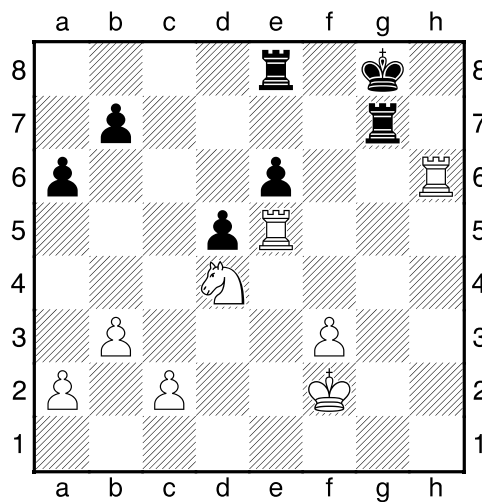

]

38...Tc7 [38...Tc8 Brengt geen verlichting. 39.Thxe6 Th7 40.Txd5+–]

39.Tg5+ [39.Pxe6!? Maakt de winst nog eenvoudiger. 39...Txc2+ 40.Kg3 Txe6 41.Thxe6 Kf7+–]

39...Tg7 40.Txg7+ Kxg7 41.Txe6 [Diagram

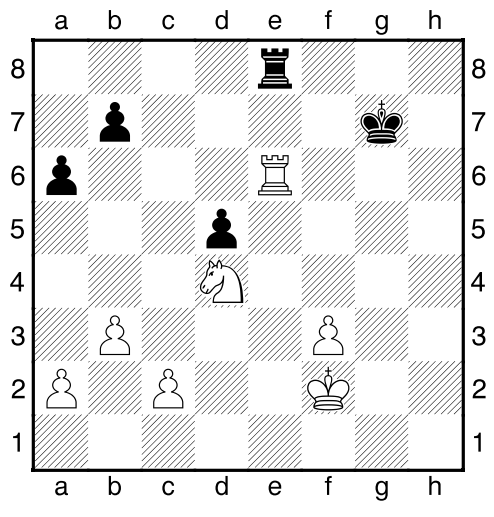

]

[41.Txe6 Tb8 42.Td6+--]

1-0